第２図　三浦半島の地質図

Fig. 2　Geological Map of the Miura Peninsula
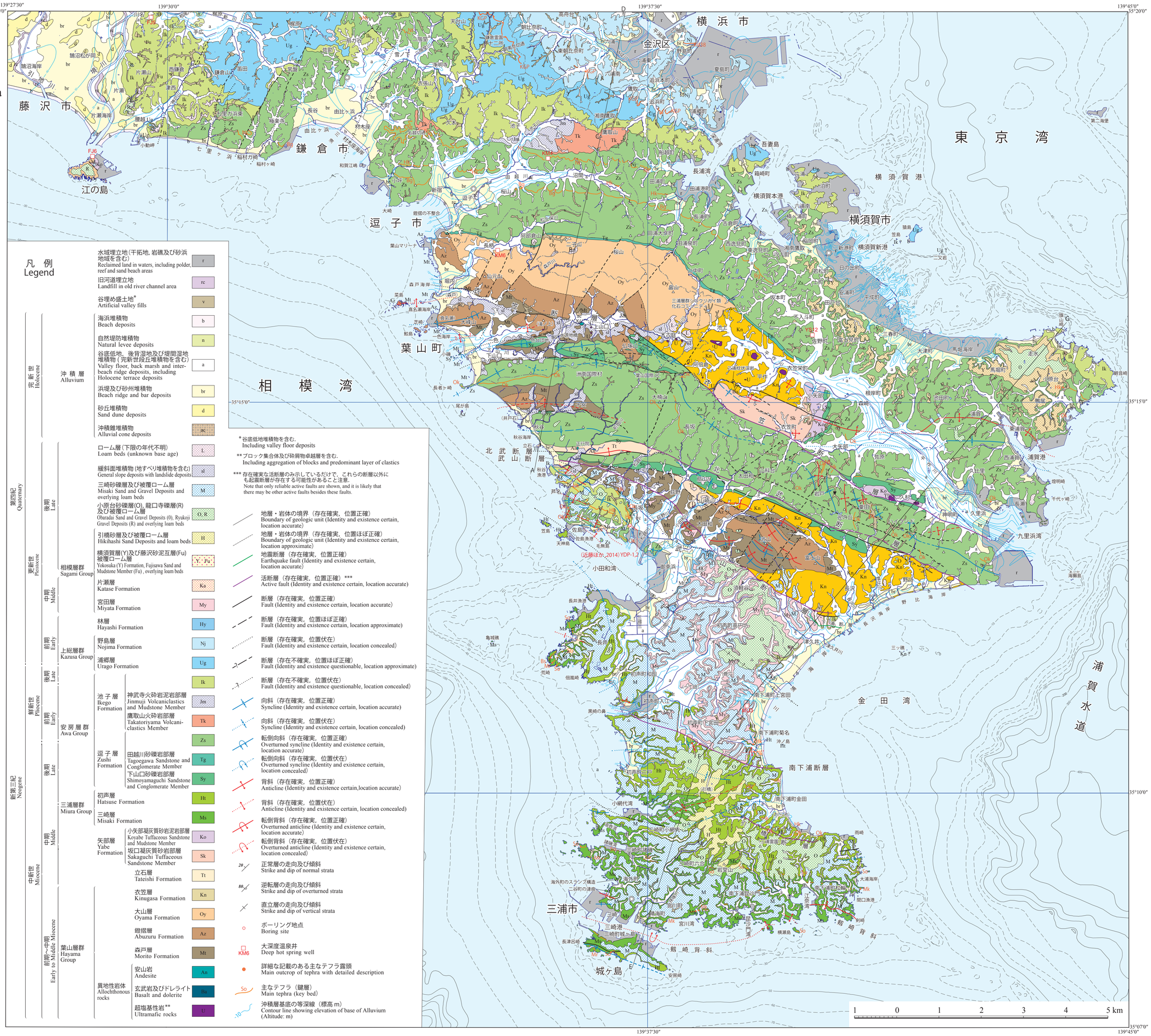
水域は国土地理院の数値地図 (国土基本情報 20 万) から作成.
海底地形は海上保安庁発行の海底地形デジタルデータ M7000 シリーズを使用して作成.
The water area is created from the Digital Map (Basic Geospatial Information 200000) by the Geospatial Information Authority.
The topography under the sea is created from the 50 m DEM by the Geospatial Information Authority of Japan and the M7000 Digital Bathymetric Chart Series by the Japan Coast Guard.